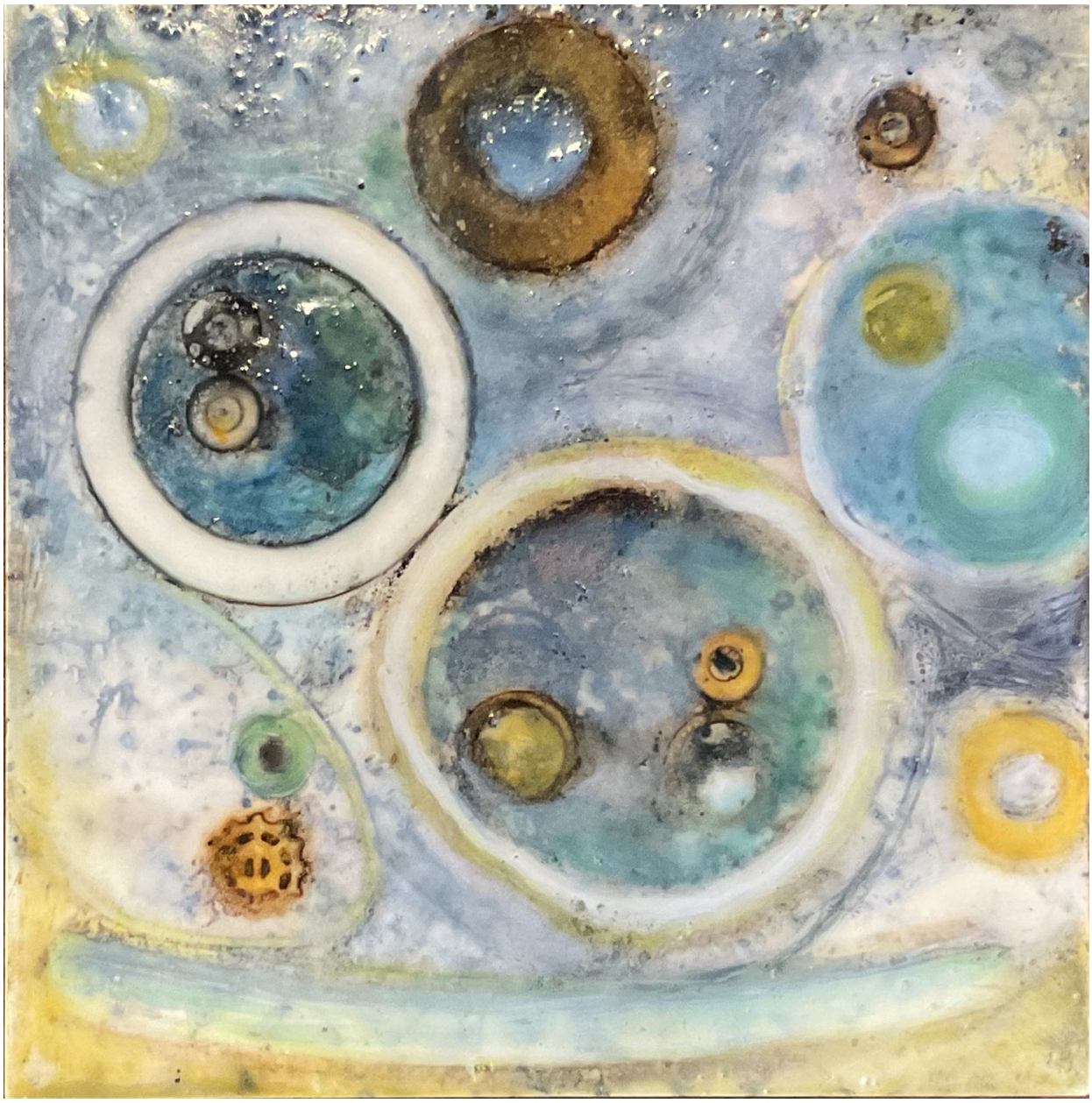

Jan Schnurr, *Emma*, 2020
encaustic on panel, 6 x 6 x 1/2 in. (15.2 x 15.2 x 1.3 cm)
SCHJ-0023, $200