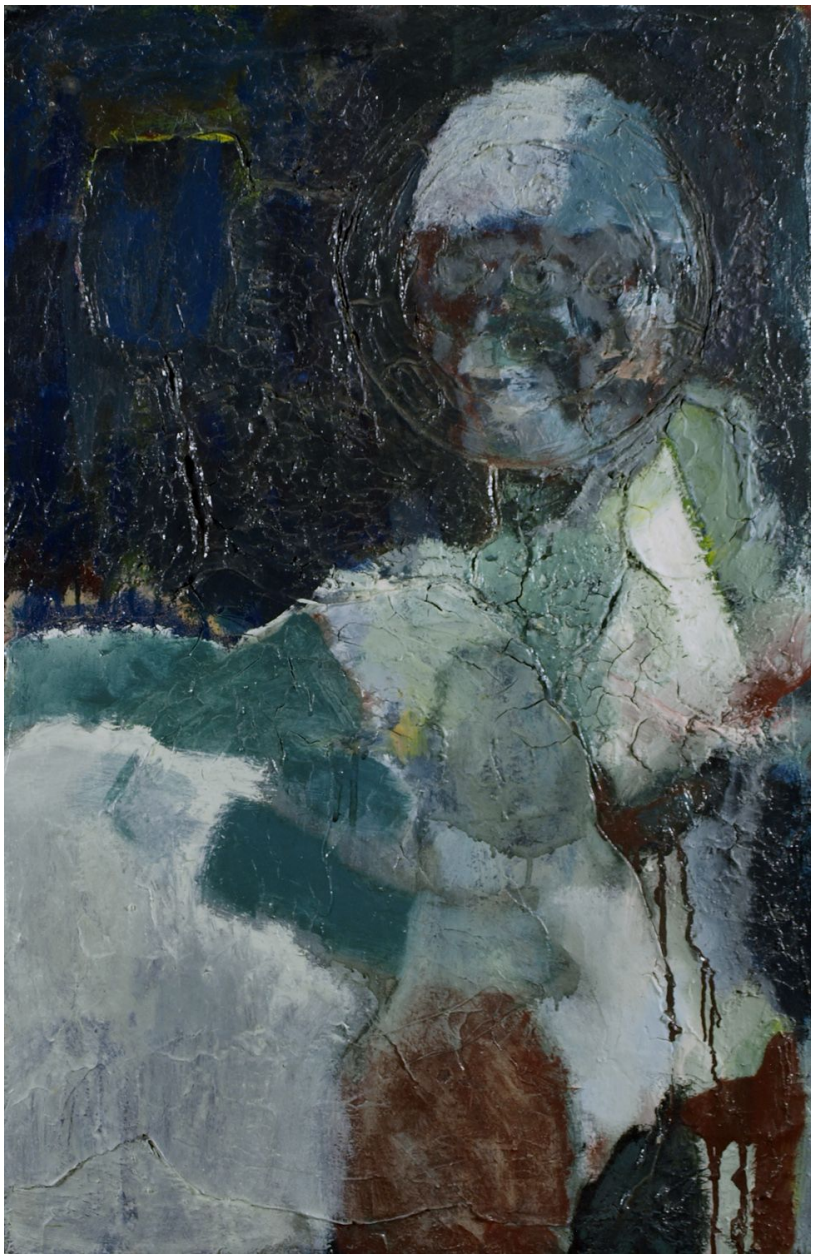

Mel McCuddin, *Ballerina*, 1965
Mixed, 37 x 24 in. (94 x 61 cm)
MCC-0864, •