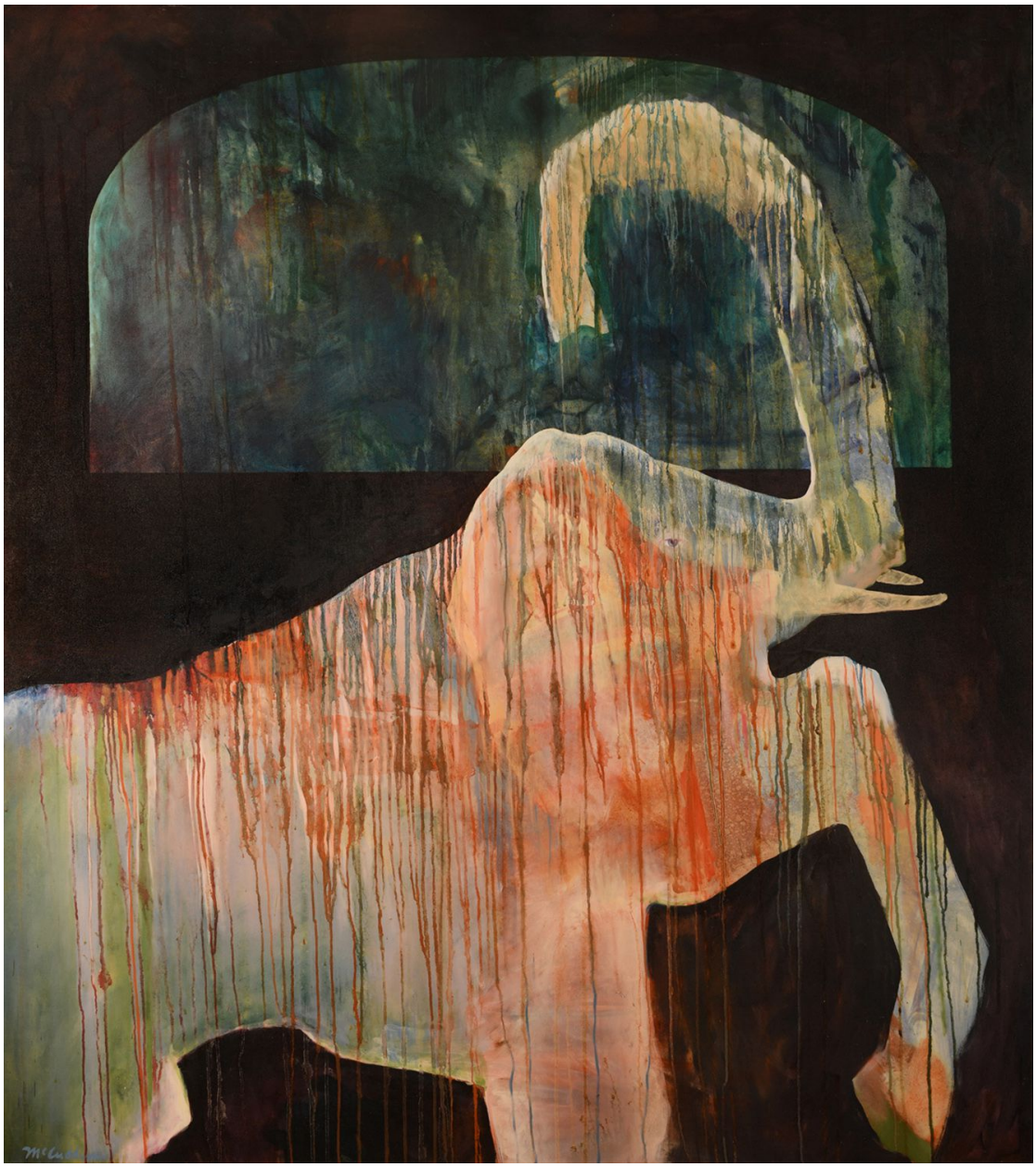

Mel McCuddin, *Stamping Ground*, 1988
oil, 75 x 66 in.
MCC-1216, $6,500